

LEGEND

 Area designated for spoil.
Refer notes on drawing.

THIS COPY HAS BEEN MADE BY OR WITH THE AUTHORITY OF WYOMING DISTRICT COUNCIL PURSUANT TO SECTION 47 OF THE COPYRIGHT DESIGN AND PATENTS ACT 1988. UNLESS THIS ACT PROVIDES OTHERWISE, EXCEPTION TO COPYRIGHT. THIS COPY MUST NOT BE COPIED WITHOUT THE PRIOR PERMISSION OF THE COPYRIGHT OWNER.

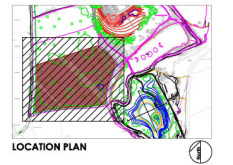

Ref	Revised	Date	Comments

Regional Landscape Design
 PO Box 140, Weybridge
 North West London, Middlesex
 HA9 7JL, UK
 Tel: 0181 606 1100
 info@regionallandscape.com

Project
RAVENSWICK HALL

Drawing name
LAKE SPOIL DEPOSITION

1 of 1

Drawing No: RHP-RLD-28-XXX-DR-L-006-002 Scale of A1: 1:500
 Drawing includes: © 2016 Regional Landscape Design Limited
 Drawn: AS Checked: SM Date: 28-04-2016



Typical Section @ 1:100

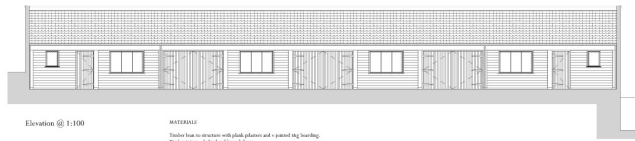

Elevation @ 1:100

MATERIALS

Timber frame to structure with glass glazing and a painted steel boarding.
 Masonry parapet, tiled and leaded eaves.
 Asphalt roof covered ground.
 Clay paving road.

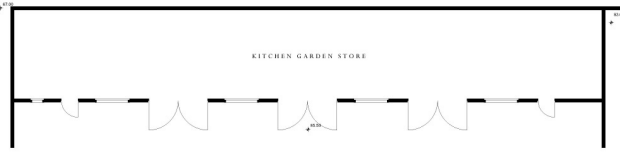

Plan @ 1:100

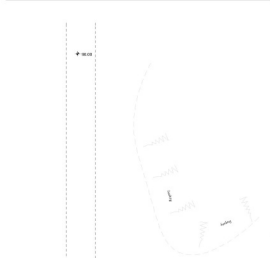

Site Plan @ 1:200

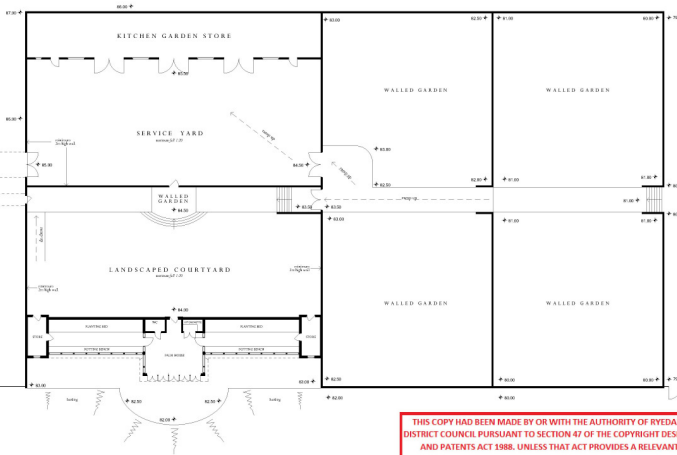

THIS COPY HAS BEEN MADE BY OR WITH THE AUTHORITY OF RYEDALE DISTRICT COUNCIL PURSUANT TO SECTION 47 OF THE COPYRIGHT DESIGNS AND PATENTS ACT 1988. UNLESS THAT ACT PROVIDES A RELEVANT EXCEPTION TO COPYRIGHT, THE COPY MUST NOT BE COPIED WITHOUT THE PRIOR PERMISSION OF THE COPYRIGHT OWNER.

Adjacent Properties and Boundaries are shown for illustrative purposes only and have not been surveyed unless otherwise stated.
 All areas shown are approximate and should be verified before forming the basis of a decision.
 Do not scale other than for Planning Application purposes.
 All dimensions must be checked by the contractor before commencing work on site.
 No deviation from this drawing will be permitted without the prior written consent of the Architect.
 The copyright of this drawing remains with the Architect and may not be reproduced in any form without prior written consent.
 Ground Floor Slabs, Foundations, Sub-Structures, etc. All work below ground level is shown provisionally. Inspection of ground condition is essential prior to work commencing.
 Reassessment is essential when the ground conditions are apparent, and redesign may be necessary in the light of soil conditions found. The responsibility for establishing the soil and sub-soil conditions rests with the contractor.

PLANNING DRAWINGS - PHASE II.

R.	May 2015	Plans extended and levels added following input from landscape designer	TCl
A.	April 2018	Design revised for further planning application	TCl

Rev. Date Description Initials

PROJECT Ravenswick Hall
Kirkhymoorside

TITLE: Outbuildings - Site Plan and Kitchen Garden Store

SCALE: 1:200 & 1:100

DATE: 2016 September

DRAWING No: 5766/608

DRAWN BY: BJ

ADAM ARCHITECTURE

OLD HYDE HOUSE, 75 HYDE STREET
 WINCHESTER, HAMPSHIRE, SO23 7DW
 TELEPHONE: 01962 843843 FACSIMILE: 01962 843303
 www.adamarchitecture.com contact@adamarchitecture.com

LONDON OFFICE: 4 QUEEN SQUARE, WC1N 3AT
 TELEPHONE: 020 7441 0140 FACSIMILE: 01962 843303
 ADAM ARCHITECTURE IS A TRADESMANSHIP OF RIBA-REGISTERED ARCHITECTS LIMITED

Adjacent Properties and Foundations are shown for illustrative purposes only and have not been surveyed unless otherwise stated.
 All areas shown are approximate and should be verified before forming the basis of a decision.
 Do not scale other than for Planning Application purposes.
 All dimensions must be checked by the contractor before commencing work on site.
 No deviation from this drawing will be permitted without the prior written consent of the Architect.
 The copyright of this drawing remains with the Architect and may not be reproduced in any form without prior written consent.
 Ground Floor Slabs, Foundations, Sub-Structures, etc. All work below ground level is shown provisionally. Inspection of ground condition is essential prior to work commencing.
 Reassessment is essential when the ground conditions are apparent, and redesign may be necessary in the light of soil conditions found. The responsibility for establishing the soil and sub-soil conditions rests with the contractor.

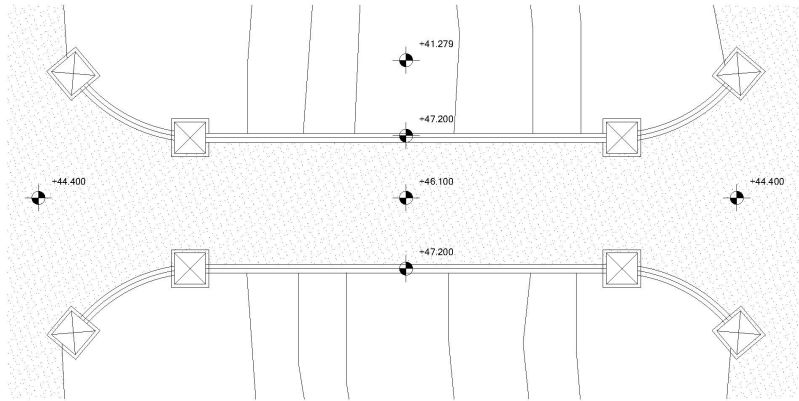

Floor Plan

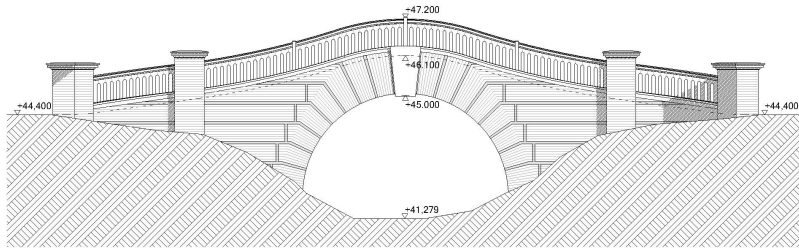

Elevation

MAIN BRIDGE

Walls: Rusticated brick with natural stone coping and keystone
 Piers: Brick with natural stone cap
 Balustrade: Natural finish oak

THIS COPY HAS BEEN MADE BY OR WITH THE AUTHORITY OF RYEDALE DISTRICT COUNCIL PURSUANT TO SECTION 47 OF THE COPYRIGHT DESIGNS AND PATENTS ACT 1988. UNLESS THAT ACT PROVIDES A RELEVANT EXCEPTION TO COPYRIGHT, THE COPY MUST NOT BE COPIED WITHOUT THE PRIOR PERMISSION OF THE COPYRIGHT OWNER.

PLANNING DRAWINGS - PHASE II.

A: 24.06.2016 Amended to show brick arch and timber balustrade. TCI
 Rev: Date Description Initials
 PROJECT: Ravenswick Hall
 Kirkbymoorside
 TITLE: Main Bridge
 SCALE: 1:100
 DATE: 2016 September
 DRAWING No: 5766/10A
 DRAWN BY: BJ

ADAM ARCHITECTURE
 OLD HYDE HOUSE, 75 HYDE STREET
 WINCHESTER, HAMPSHIRE, SO3 7DW
 TELEPHONE: 01962 843444 FACSIMILE: 01962 843103
 www.adamarchitecture.com contact@adamarchitecture.com
 LONDON OFFICE: 4 QUEEN SQUARE, W1N 3AT
 TELEPHONE: 020 7843 0140 FACSIMILE: 01753 843033
 ADAM ARCHITECTURE IS A TRADE NAME OF SOCIETY ADAM ARCHITECTS LIMITED

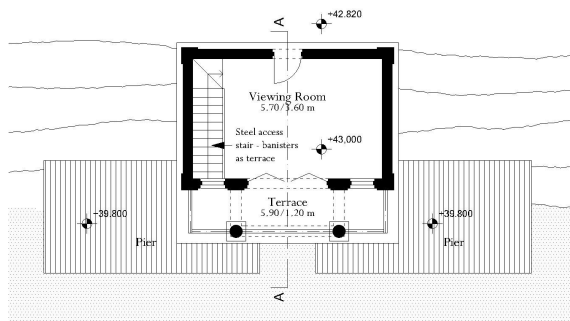

First Floor Plan

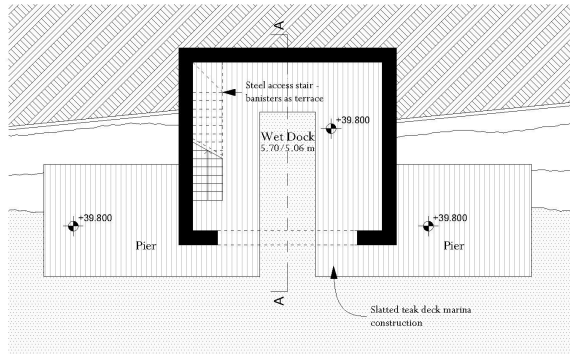

Ground Floor Plan

THIS COPY HAD BEEN MADE BY OR WITH THE AUTHORITY OF RYEDALE DISTRICT COUNCIL PURSUANT TO SECTION 47 OF THE COPYRIGHT DESIGNS AND PATENTS ACT 1988. UNLESS THAT ACT PROVIDES A RELEVANT EXCEPTION TO COPYRIGHT, THE COPY MUST NOT BE COPIED WITHOUT THE PRIOR PERMISSION OF THE COPYRIGHT OWNER.

Adjacent Properties and Boundaries are shown for illustrative purposes only and have not been surveyed unless otherwise stated.
 All areas shown are approximate and should be verified before forming the basis of a decision.
 Do not scale other than for Planning Application purposes.
 All dimensions must be checked by the contractor before commencing work on site.
 No deviation from this drawing will be permitted without the prior written consent of the Architect.
 The copyright of this drawing remains with the Architect and may not be reproduced in any form without prior written consent.
 Ground Floor Slabs, Foundations, Sub-Structures, etc. All work below ground level is shown provisionally. Inspection of ground condition is essential prior to work commencing.
 Reassessment is essential when the ground conditions are apparent, and redesign may be necessary in the light of soil conditions found. The responsibility for establishing the soil and sub-soil conditions rests with the contractor.

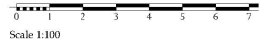

Scale 1:100

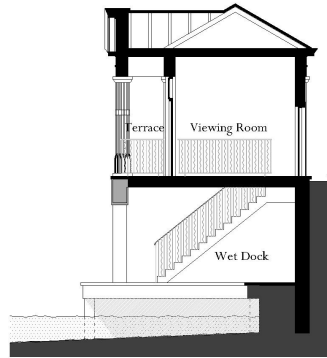

Section AA

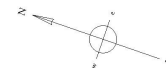

PLANNING DRAWINGS - PHASE II.

A: April 2016 Mairick/annadid TCI
 Rev: Date Description Draftsman Initials

PROJECT Ravenswick Hall
 Kirkbymoorside

TITLE: Boatouse Floor Plans

SCALE: 1:100@A3

DATE: 2016 September

DRAWING No:5766/20A

DRAWN BY: BJ

MATERIALS

BOATHOUSE

Walls (base)

Walls (upper)

Pitched roof

Joinery

Rainwater goods

Railings

Lower level marina deck

Rusticated brick base with stone keystone and coping

V-jointed 18g boarding, timber pilasters, entablature, and pediment (all painted). Freestanding stone columns

Pantries with clay ridges and hips

Painted timber

Painted metal

Painted metal

Slatted teak deck



OLD HYDE HOUSE, 75 HYDE STREET
 WINCHESTER, HAMPSHIRE, SO23 7DW
 TELEPHONE: 01962 843444 FACSIMILE: 01962 843103
 www.adamarchitecture.com contact@adamarchitecture.com

LONDON OFFICE: 4 QUEEN SQUARE, W1N 3AT
 TELEPHONE: 020 7843 0140 FACSIMILE: 02072 843333
 ADAM ARCHITECTURE IS A TRADE NAME OF ROBERT ADAM ARCHITECTS LIMITED

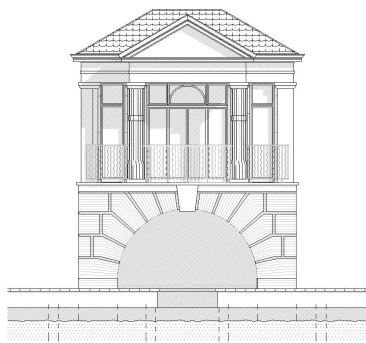

West Elevation

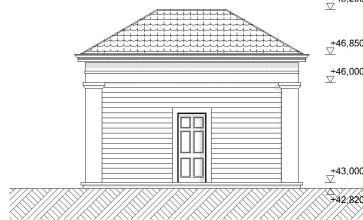

East Elevation

Adjacent Properties and Boundaries are shown for illustrative purposes only and have not been surveyed unless otherwise stated.
 All areas shown are approximate and should be verified before forming the basis of a decision.
 Do not scale other than for Planning Application purposes.
 All dimensions must be checked by the contractor before commencing work on site.
 No deviation from this drawing will be permitted without the prior written consent of the Architect.
 The copyright of this drawing remains with the Architect and may not be reproduced in any form without prior written consent.
 Ground Floor Slabs, Foundations, Sub-Structures, etc. All work below ground level is shown provisionally. Inspection of ground condition is essential prior to work commencing.
 Reassessment is essential when the ground conditions are apparent, and redesign may be necessary in the light of soil conditions found. The responsibility for establishing the soil and sub-soil conditions rests with the contractor.

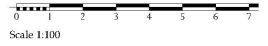

THIS COPY HAD BEEN MADE BY OR WITH THE AUTHORITY OF RYEDALE DISTRICT COUNCIL PURSUANT TO SECTION 47 OF THE COPYRIGHT DESIGNS AND PATENTS ACT 1988, UNLESS THAT ACT PROVIDES A RELEVANT EXCEPTION TO COPYRIGHT. THE COPY MUST NOT BE COPIED WITHOUT THE PRIOR PERMISSION OF THE COPYRIGHT OWNER.

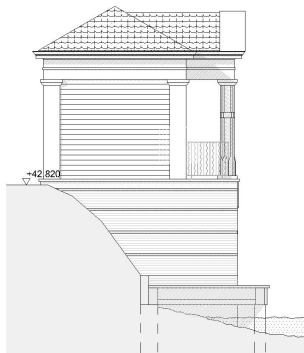

North Elevation

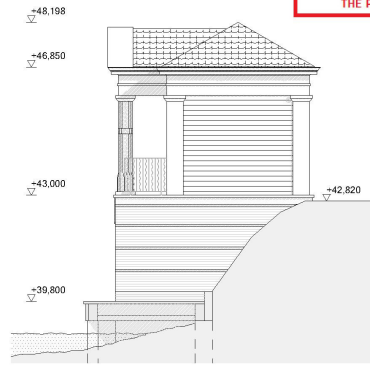

South Elevation

PLANNING DRAWINGS - PHASE II.

A	April 2016	Minor amendments	TCT
Rev	Date	Description	Initials

PROJECT: Ravenswick Hall
 Kirkbymoorside

TITLE: Boathouse Elevations

SCALE: 1:100@A3

DATE: 2016 September

DRAWING No: 5766/21A

DRAWN BY: BJ

MATERIALS

BOATHOUSE

- Walls (base)
- Walls (upper)
- Pitched roof
- Joinery
- Rainwater goods
- Railings
- Lower level marina deck

- Rusticated brick base with stone keystone and coping
- V-jointed t&g boarding, timber pilasters, entablature, and pediment (all painted). Freestanding stone columns
- Pantiles with clay ridges and hips
- Painted timber
- Painted metal
- Painted metal
- Slatted teak deck

ADAM ARCHITECTURE

OLD HYDE HOUSE, 75 HYDE STREET
 WINCHESTER, HAMPSHIRE, SO23 7DW
 TELEPHONE: 01962 843443 FACSIMILE: 01962 843103
 www.adamarchitecture.com contact@adamarchitecture.com

LONDON OFFICE: 4 QUEEN SQUARE, W1N 3AT
 TELEPHONE: 020 7843 0140 FACSIMILE: 02076 843033
 ADAM ARCHITECTURE IS A TRADING NAME OF ROBERT ADAM ARCHITECTS LIMITED

Scale 1:100

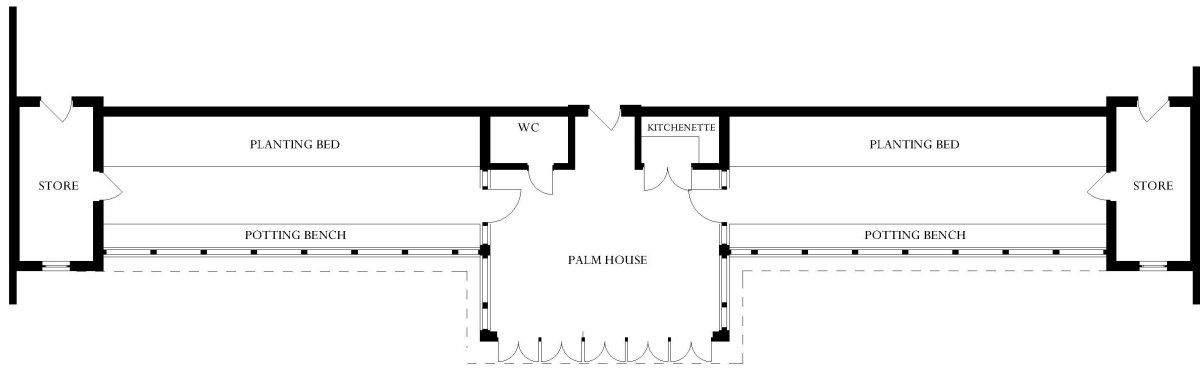

Floor Plan

THIS COPY HAD BEEN MADE BY OR WITH THE AUTHORITY OF RYEDALE DISTRICT COUNCIL PURSUANT TO SECTION 47 OF THE COPYRIGHT DESIGNS AND PATENTS ACT 1988. UNLESS THAT ACT PROVIDES A RELEVANT EXCEPTION TO COPYRIGHT, THE COPY MUST NOT BE COPIED WITHOUT THE PRIOR PERMISSION OF THE COPYRIGHT OWNER.

PALM HOUSE - KITCHEN GARDEN

- Walls, ornaments, dressings
 - Glass roof
 - Store roof
 - Joinery
 - Rainwater goods
 - Garden walls
 - Gates
- Brick walls with natural sandstone dressings
 - Single glazed glass roof
 - Lead with lead rolls
 - Painted timber
 - Painted metal
 - Brick with natural sandstone dressings
 - Painted timber

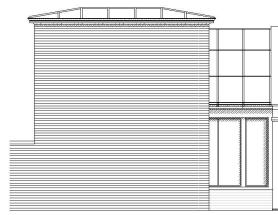

West Elevation

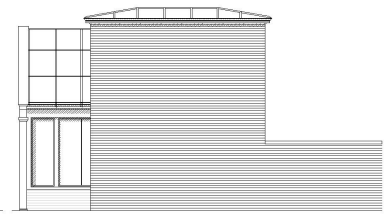

East Elevation

PLANNING DRAWINGS - PHASE II.

PROJECT: Ravenswick Hall
 DATE: 2016 September
 Kirkbymoorside
 DRAWING No: 5766/40A
 TITLE: Palm House
 Palm House Plan and Side Elevations
 DRAWN BY: BJ
 SCALE: 1:100 @ A3

ADAM ARCHITECTURE
 OLD HYDE HOUSE, 75 HYDE STREET
 WINCHESTER, HAMPSHIRE, SO33 7DW
 TELEPHONE: 01962 843443 FACSIMILE: 01962 843303
 www.adamarchitecture.com contact@adamarchitecture.com
 LONDON OFFICE: 4 QUEEN SQUARE, WC1N 3AT
 TELEPHONE: 020 7843 0140 FACSIMILE: 02076 843303
 ADAM ARCHITECTURE IS A TRADEMARK OF ROBERT ADAM ARCHITECTS LIMITED

Adjacent Properties and Boundaries are shown for illustrative purposes only and have not been surveyed unless otherwise stated.
 All areas shown are approximate and should be verified before forming the basis of a decision.
 Do not scale other than for Planning Application purposes.
 All dimensions must be checked by the contractor before commencing work on site.
 No deviation from this drawing will be permitted without the prior written consent of the Architect.

The copyright of this drawing remains with the Architect and may not be reproduced in any form without prior written consent.
 Ground Floor Slabs, Foundations, Sub-Structures, etc. All work below ground level is shown provisionally. Inspection of ground condition is essential prior to work commencing.
 Reassessment is essential when the ground conditions are apparent, and redesign may be necessary in the light of soil conditions found. The responsibility for establishing the soil and sub-soil conditions rests with the contractor.

Rev.	Date	Description	Drawn
A	April 2018	Design revised for future planning application	TCL



Adjacent Properties and boundaries are shown for illustrative purposes only and have not been surveyed unless otherwise stated.
 All areas shown are approximate and should be verified before finalising the basis of a decision.
 Do not scale other than for Planning Application purposes.
 All dimensions must be checked by the contractor before commencing work on site.
 No dimensions from this drawing will be permitted without the prior written consent of the Architect.
 The copyright of this drawing remains with the Architect and may not be reproduced in any form without prior written consent.
 Ground Floor Slabs, Foundations, Sub-Structures, etc. All work below ground level is shown provisionally. Inspection of ground conditions is essential prior to work commencing.
 Measurements is essential when the ground conditions are apparent, and additional may be necessary in the light of soil conditions found. The responsibility for establishing the soil and sub-soil conditions rests with the contractor.

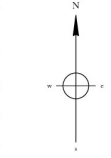
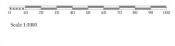

THIS COPY HAS BEEN MADE BY OR WITH THE AUTHORITY OF RYDMARK DISTRICT COUNCIL PURSUANT TO SECTION 47 OF THE COPYRIGHT DESIGNS AND PATENTS ACT, 1988. ANY OTHER REPRODUCTION WITHOUT PERMISSION TO COPYRIGHT. THE COPY MUST NOT BE COPIED WITHOUT THE PRIOR PERMISSION OF THE COPYRIGHT OWNER.

PLANNING DRAWINGS - PHASE II.

No.	Date	Description	Scale
PROJECT		Ravenwick Hall Kirkbymoorside	
TITLE:		Consented Site Plan	
SCALE:		1:1000 @A0	
DATE:		2016 September	
DRAWING No:		5766/02	
DRAWN BY:		BJ	

ADAM ARCHITECTURE
 OLD HYDE HOUSE, 71 HYDE STREET
 WINCHESTER, HAMPSHIRE, SO23 7DW
 TELEPHONE: 01963 846443 FAX: 01963 846443
 WWW.ADAMARCHITECTURE.COM CONTACT@ADAMARCHITECTURE.COM
 LONDON OFFICE: 6 QUEEN SQUARE, WC1N 3AT
 TELEPHONE: 020 7461 6146 FACSIMILE: 01963 846103
 ADAM ARCHITECTURE IS A TRADE MARK OF RYDMARK GROUP LIMITED TO RYDMARK.

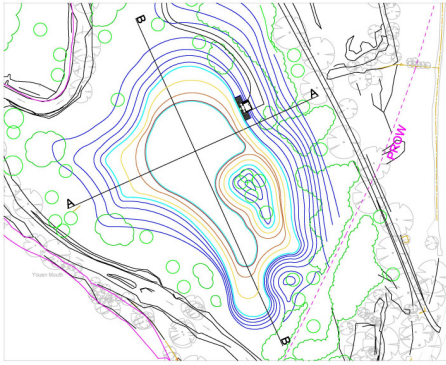

LOCATION PLAN OF LAKE SECTIONS
1:1000 at A1



LOCATION PLAN OF MOON POOL SECTIONS
1:1000 at A1

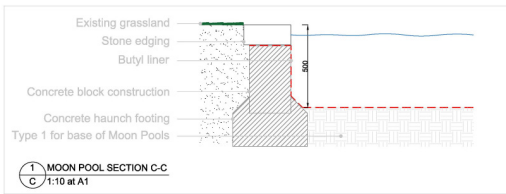
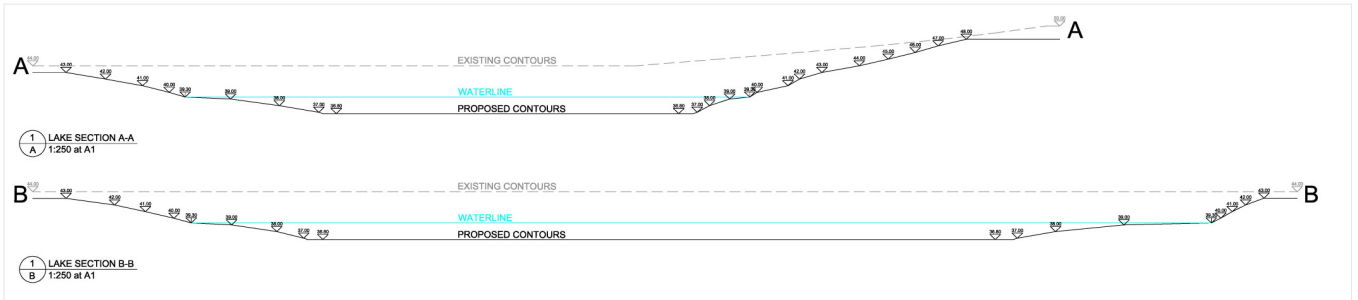

THIS COPY HAD BEEN MADE BY OR WITH THE AUTHORITY OF RYEDALE DISTRICT COUNCIL PURSUANT TO SECTION 47 OF THE COPYRIGHT DESIGNS AND PATENTS ACT 1988. UNLESS THAT ACT PROVIDES A RELEVANT EXCEPTION TO COPYRIGHT. THE COPY MUST NOT BE COPIED WITHOUT THE PRIOR PERMISSION OF THE COPYRIGHT OWNER.

SI	Rev.	Drawn	Pool	Comments

Ryedale Landscape Design
 The Woods, Waddington
 North York, YO21 2JG
 Tel: 01534 841100
 Email: info@ryedalelandscape.co.uk

Project
 RAVENSWICK HALL















Drawing name
 LAKE & MOON POOL SECTIONS

1 of 1

Drawing No: RHP-RLD-20-XXX-DR-L-001-001 **Scale of A1:** AS SHOWN
Drawing Date: 20-04-2016 **Drawn by:** AS
Checked by: SN **Date:** 20-04-2016



LEGEND

 PASTURE	 FORKEN GARDEN	 EQUESTRIAN ROUTE
 AMENITY GRASS	 PHASE 2 BUILDINGS	 MOOR POOLS
 WETLAND	 DEER FENCE	
 EXISTING VEGETATION	 LAKE/POND	
 EXISTING HEDGEROW	 PROPOSED WOODLAND/ COPPICES	
 FLOODED	 PHASE 2 ROUTES	

Robinson Landscape Design
 The Studio, Hedgely, North East,
 Haydon Bridge, Hexham, NE47 6LY
 Tel: 01424 684 100
 info@robinsonlandscape.co.uk

Scale: NTS

Project: Ravenwick Hall
 Drawing Name: Phase 2 - Landscape Masterplan
 Drawing No: 5886-99-101

Author	Designer	Checker	Client
Drawn	Checked	Approved	Date
Scale	Project	Location	Site
Notes	Revisions	Comments	Drawings

Adjacent Properties and Boundaries are shown for illustrative purposes only and have not been surveyed unless otherwise stated.
 All areas shown are approximate and should be verified before forming the basis of a decision.
 Do not scale other than for Planning Application purposes.
 All dimensions must be checked by the contractor before commencing work on site.
 No dimension from the drawing will be permitted without the prior written consent of the Architect.
 The copyright of this drawing remains with the Architect and may not be reproduced in any form without prior written consent.
 Ground Floor Slabs, Foundations, Sub-Structures, etc. All work below ground level is shown provisionally, irrespective of ground conditions is essential prior to work commencing.
 Measurement is essential when the ground conditions are apparent, and cutting may be necessary in the light of soil conditions found. The responsibility for establishing the soil and sub-soil conditions rests with the contractor.

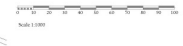

PLANNING DRAWINGS - PHASE II
 1. Jan 2016 Refinement to overall plan
 2. April 2016 Revision to landscaping and associated landscaping
 Rev. Date Description

PROJECT Ravenswick Hall
 Kikkymoorside
TITLE Proposed Site Plan
SCALE 1:1000 @A0
DATE 2016 September
DRAWING No 5766-03B
DRAWN BY RJ

ADAM ARCHITECTURE
 OLD HYDE HOUSE, 71 HYDE STREET
 WINCHESTER, HAMPSHIRE, SO23 7DW
 TELEPHONE: 01964 848484 FACSIMILE: 01964 848184
 www.adamarchitecture.com contact@adamarchitecture.com
 LONDON OFFICE: 6 QUEEN SQUARE, WC1N 3AT
 TELEPHONE: 020 7414 0148 FACSIMILE: 01942 342102
 ADAM ARCHITECTURE IS A MEMBER COMPANY OF THE RIBA AND THE RIBA Chartered

THIS COPY HAD BEEN MADE BY OR WITH THE AUTHORITY OF RYEDALE DISTRICT COUNCIL PURSUANT TO SECTION 47 OF THE COPYRIGHT DESIGNS AND PATENTS ACT 1988. UNLESS THAT ACT PROVIDES A RELEVANT EXCEPTION TO COPYRIGHT, THE COPY MUST NOT BE COPIED WITHOUT THE PRIOR PERMISSION OF THE COPYRIGHT OWNER.

PALM HOUSE - KITCHEN GARDEN

Walls, ornaments, dressings
 Glass roof
 Store roof
 Joinery
 Rainwater goods
 Garden walls
 Gates

Brick walls with natural sandstone dressings
 Single glazed glass roof
 Lead with lead rolls
 Painted timber
 Painted metal
 Brick with natural sandstone dressings
 Painted timber

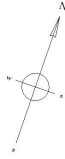

THIS COPY HAD BEEN MADE BY OR WITH THE AUTHORITY OF RYEDALE DISTRICT COUNCIL PURSUANT TO SECTION 47 OF THE COPYRIGHT DESIGNS AND PATENTS ACT 1988. UNLESS THAT ACT PROVIDES A RELEVANT EXCEPTION TO COPYRIGHT, THE COPY MUST NOT BE COPIED WITHOUT THE PRIOR PERMISSION OF THE COPYRIGHT OWNER.

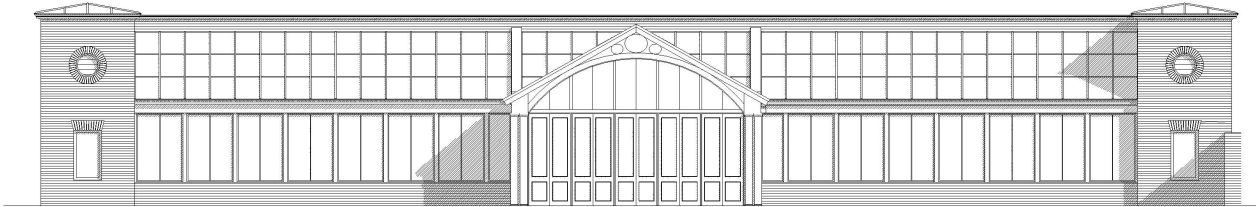

South Elevation

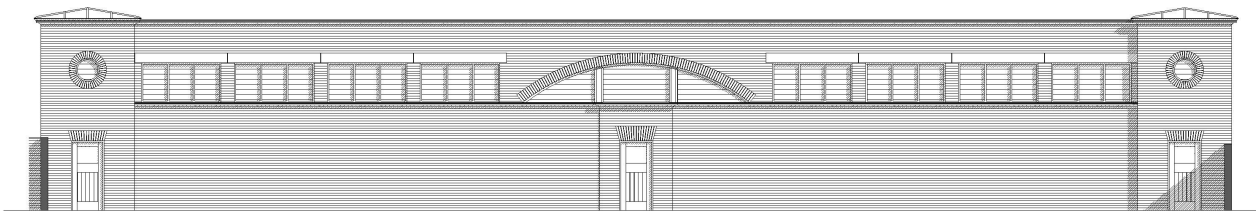

North Elevation

Adjacent Properties and Boundaries are shown for illustrative purposes only and have not been surveyed unless otherwise stated.
 All areas shown are approximate and should be verified before forming the basis of a decision.
 Do not scale other than for Planning Application purposes.
 All dimensions must be checked by the contractor before commencing work on site.
 No deviation from this drawing will be permitted without the prior written consent of the Architect.

The copyright of this drawing remains with the Architect and may not be reproduced in any form without prior written consent.
 Ground Floor Slabs, Foundations, Sub-Structures, etc. All work below ground level is shown provisionally. Inspection of ground condition is essential prior to work commencing.
 Reassessment is essential when the ground conditions are apparent, and redesign may be necessary in the light of soil conditions found. The responsibility for establishing the soil and sub-soil conditions rests with the contractor.

Rev.	Date	Description	Issued
A	April 2018	Design revised for further planning application	TCT

PLANNING DRAWINGS - PHASE II.

PROJECT: Ravenswick Hall
 Kirkbymoorside
 TITLE: Palm House
 Palm House Elevations
 SCALE: 1:100 @ A3

DATE: 2016 September
 DRAWING No: 5766/41A
 DRAWN BY: BJ

ADAM ARCHITECTURE

OLD HYDE HOUSE, 75 HYDE STREET
 WINCHESTER, HAMPSHIRE, SO3 3TDW
 TELEPHONE: 01962 843448 FACSIMILE: 01962 843303
 www.adamarchitecture.com contact@adamarchitecture.com

LONDON OFFICE: 4 QUEEN SQUARE, WC1N 3AT
 TELEPHONE: 020 7845 0140 FACSIMILE: 020762 843303
 ADAM ARCHITECTURE IS A TRADEMARK OF ROBERT ADAM ARCHITECTS LIMITED